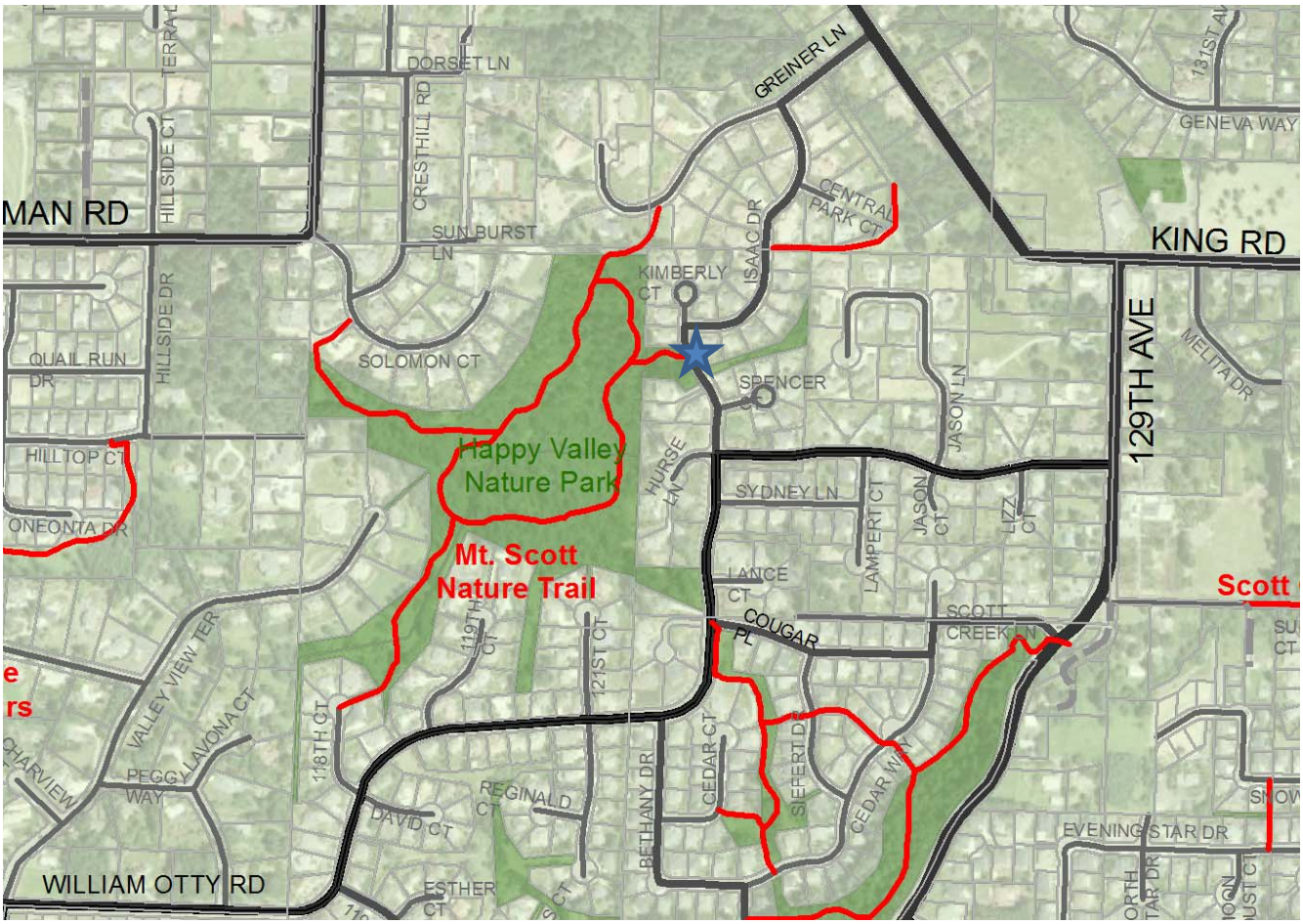Mount Scott Nature Trail
At Kimberly Court