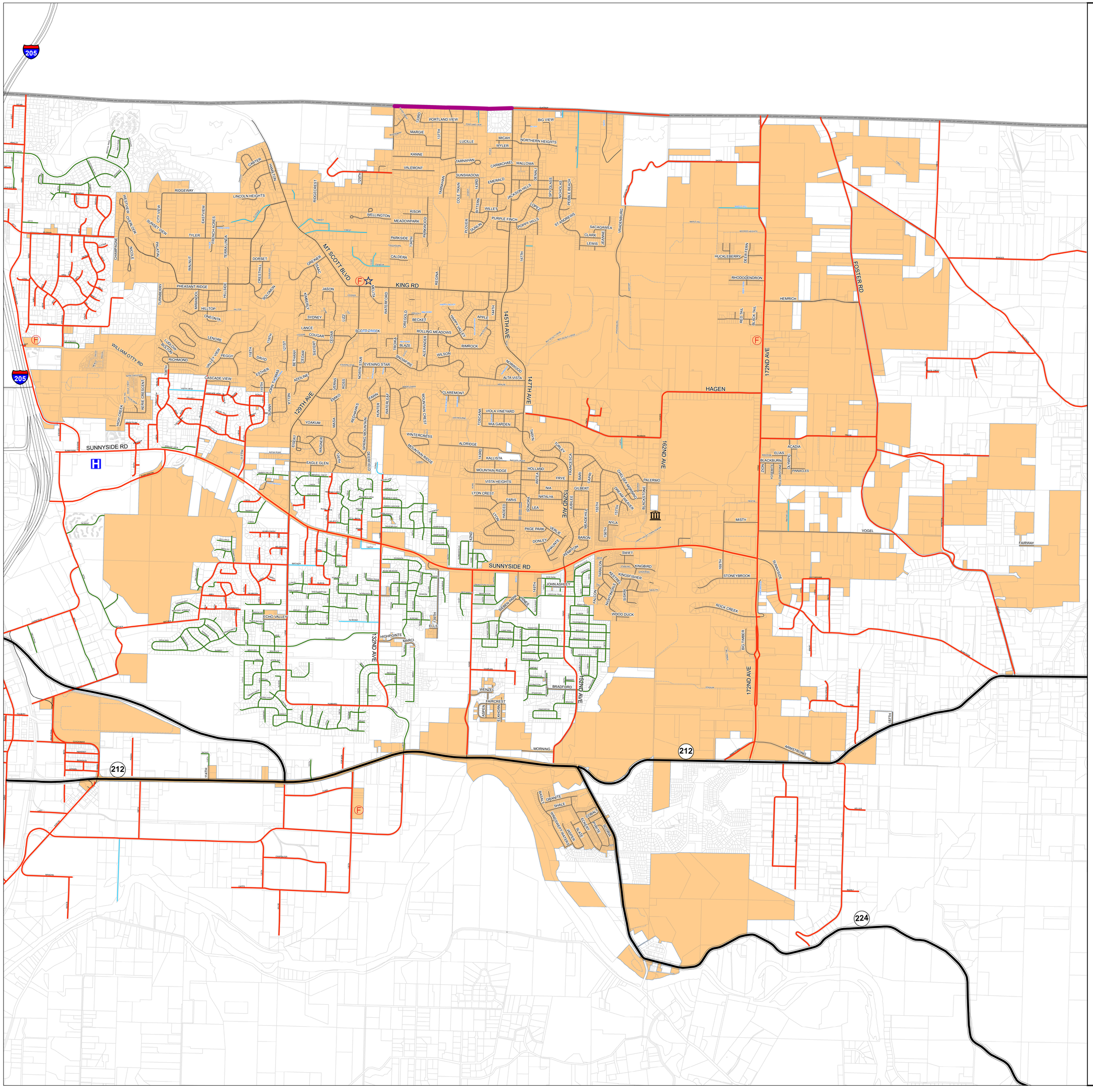

HAPPY VALLEY, OR
EST. 1965

Road Jurisdiction Map

Roads in Happy Valley

- County Board Order Roads
- Happy Valley Roads
- County Local Access Roads
- Private Roads
- Utility Road
- Public Roads

As defined in the City of Happy Valley Municipal Code.

Roads Maintained by Multnomah County

- Multnomah County Roads

- Happy Valley City Hall
- Police Station
- Fire Station
- Hospital
- State Highway
- Interstate Highway
- County Boundary
- Happy Valley Boundary

N
W E
S

0 0.25 0.5 1 Miles

Source: Data from Clackamas County GIS and Metro GIS Data (2018)

The information on this map was derived from digital databases from the City of Happy Valley. Care was taken in the creation of this map but it is provided "as is". The City of Happy Valley cannot accept any responsibility for any errors, omissions, or positional accuracy, and therefore, there are no warranties which accompany this product. Although information from Land Surveys may have been used in the creation of this product, in no way does this product represent or constitute a Land Survey. Users are cautioned to field verify information on this product before making any decisions.

City of Happy Valley G:\Maps\Maps For Engineering\2018 Engineering maps\Road Jurisdiction map December 2018.mxd

Map Updated: 12/3/2018