

Happy Valley 2017 Annual Report



Happy Valley Police Department

12915 SE King Rd
Happy Valley, OR 97086

In Partnership with



**Clackamas County
Sheriff's Office**

Table of Contents

Happy Valley Population - 10 Year History	3
Calls for Service - 10 Year History	3
Happy Valley PD Staffing - 10 Year History	3
Calls for Service & Reports Written by Shift	4
Monthly Calls for Service Graph	5
Other / Self-Initiated Activity	5
Types of Calls	6
All Reported Crimes	7 - 8
Crime Rate	9
Deputies per Thousand Population	9
Traffic Stops & Citations	10 - 11
Yearly Traffic Crash Graph	12
Traffic Crash Map	13

Annual Summary

During 2017 the Clackamas County Sheriff's Office provided law enforcement service to the City of Happy Valley on a 24 hour a day basis. During this time period Deputies assigned to Happy Valley answered 4,597 calls for service, which was an average of 383.1 calls per month and 12.6 calls per day.

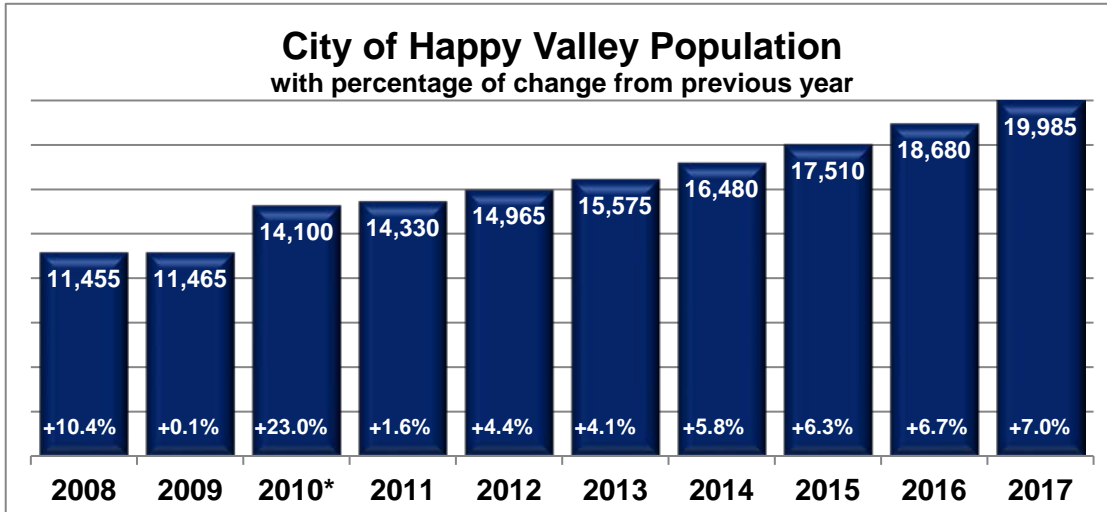

Population Source: Portland State University Population Research Center: <http://www.pdx.edu/prc/>

*The 2010 population figures have been updated based on Portland State University's revisions after the 2010

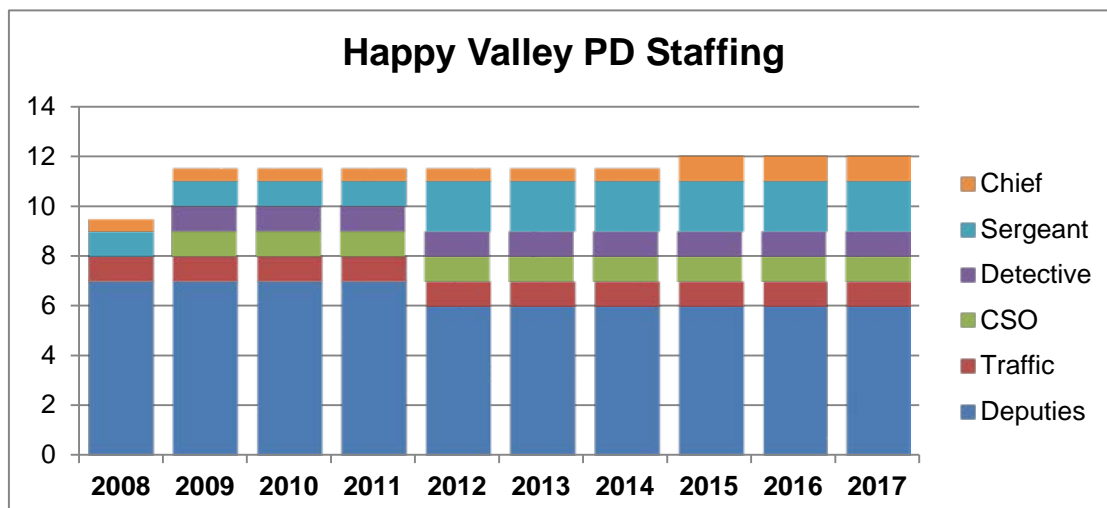
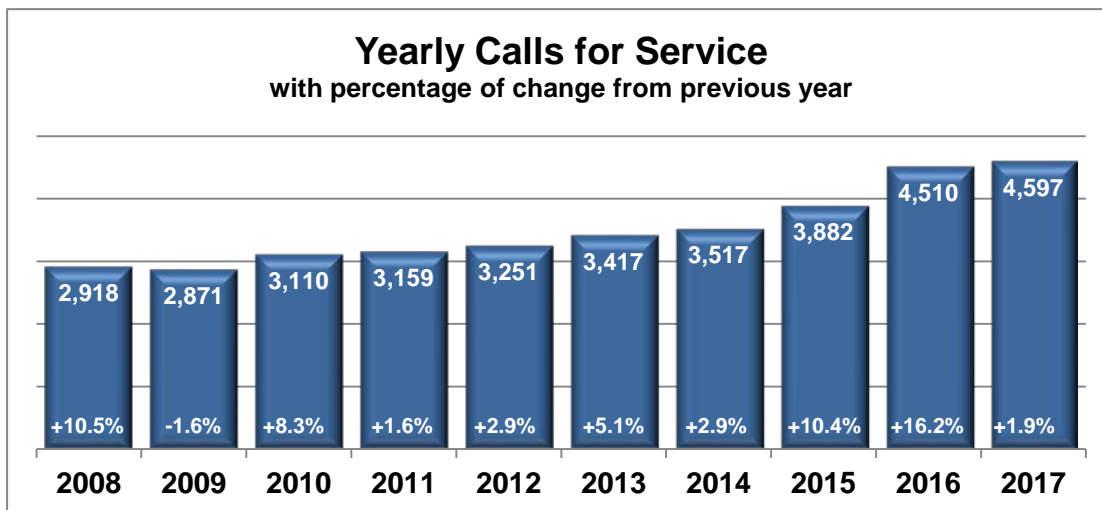

Shift	Calls for Service	Reports Written
Graveyard (2100-0700)	719	222
Day Shift (0700-1700)	2,435	812
Swing Shift (1700-0300)	1,443	406
Total:	4,597	1,440

2017 Calls Taken

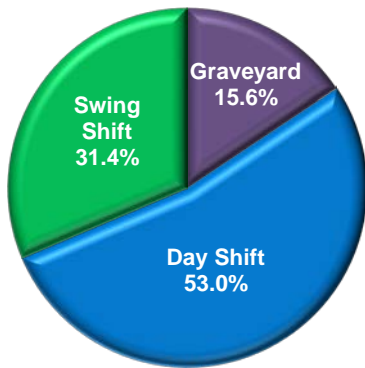

2017 Reports Written

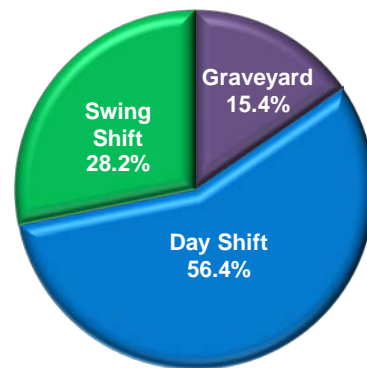

Yearly Averages

Number of Calls Per Shift	2017	Previous 5 Year Average	Previous 10 Year Average
Graveyard	719	684.4	576.8
Day Shift	2,435	1,811.8	1,649.3
Swing Shift	1,443	1,219.2	1,101.5
Total Calls:	4,597	3,715.4	3,327.6

2017 Calls for Service by Month

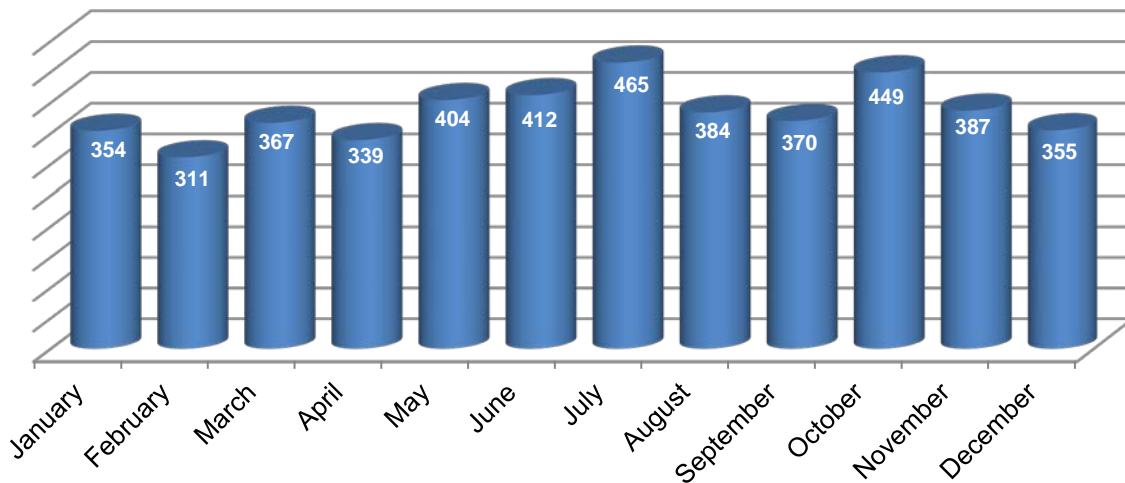

Other / Self-Initiated Officer Activity

Sorted by frequency of calls based on most current year

Number of Calls Per Shift	2017	2016	5 Year Average	10 Year Average
Traffic Stop	3,868	4,390	4,048.2	3,713.8
Follow-Up Contact	703	624	520.4	486.3
Premise Check	560	436	423.0	714.8
Suspicious Veh Stop	458	490	428.6	402.2
Detail	440	596	390.8	305.6
Subject Stop	198	263	243.2	207.7
Training	160	202	145.4	112.8
Court	92	106	113.4	91.8
Foot Patrol	71	64	42.6	32.1
Warrant Service	61	36	42.0	48.4
Meeting	41	139	100.4	61.2
Suspect Contact	25	19	20.0	28.7
Total Calls:	6,677	7,365	6,518.0	6,205.4

This chart shows the types of calls for service during the year. These calls do not reflect actual criminal activity. In some cases the call was dispatched as a particular type of incident, but it was later determined to be of a different nature. For actual criminal activity during the year, see the "All Reported Crimes" chart.

Types of Calls

Sorted by the frequency of calls based on the most current year

Call	2017	2016	Previous 5 Yr Avg	Previous 10 Yr Avg	2017 Change from 10 Yr Avg	
Susp Circumstance / Person	685	660	547.0	483.3	201.7	41.7%
Alarm	521	459	384.8	365.2	155.8	42.7%
Theft	391	290	215.0	193.1	197.9	102.5%
Traffic Complaint	383	105	99.6	163.5	219.5	134.3%
Traffic Crash	315	331	247.4	188.7	126.3	66.9%
Parking Complaint	263	374	311.2	239.8	23.2	9.7%
Domestic Disturbance	130	142	112.6	93.0	37.0	39.8%
Fraud	120	137	103.6	79.8	40.2	50.4%
Juvenile Problem	94	103	91.0	82.5	11.5	13.9%
Animal Complaint	87	82	81.2	71.4	15.6	21.8%
Threat / Harassment	84	94	94.6	82.1	1.9	2.3%
Criminal Mischief	75	83	95.0	102.7	-27.7	-27.0%
Suicide Attempt / Threat	72	45	39.4	31.5	40.5	128.6%
Burglary	63	101	70.8	67.4	-4.4	-6.5%
Unwanted / Trespass	61	81	58.0	46.8	14.2	30.3%
Disturbance	41	32	29.6	26.4	14.6	55.3%
Stolen Vehicle	39	31	21.2	19.4	19.6	101.0%
Assault	27	26	20.4	18.4	8.6	46.7%
Runaway	26	37	27.6	31.7	-5.7	-18.0%
Recovered Stolen Vehicle	23	22	13.6	13.6	9.4	69.1%
Vice Complaint	22	19	20.2	20.2	1.8	8.9%
Mental	21	25	15.4	11.4	9.6	84.2%
Sex Crimes	19	14	11.0	10.6	8.4	79.2%
Missing Person	18	10	10.2	10.2	7.8	76.5%
Death Investigation	13	12	11.2	10.0	3.0	30.0%
Viol. Restraining Order	11	21	12.2	10.3	0.7	6.8%
Robbery	0	2	2.0	2.7	-2.7	-100.0%
Shooting	0	2	1.2	0.6	-0.6	-100.0%
Other	993	1,170	968.4	851.3	141.7	16.6%
Total Calls:	3,912	3,850	3,168.4	2,844.3	1,067.7	37.5%

All Reported Crimes

Part I Crimes		2017	2016
	Type		
Theft (all)	Prop	260	221
Burglary	Prop	63	81
Stolen Vehicles	Prop	30	29
Assault, Aggravated	Pers	8	6
Rape	Pers	1	5
Robbery	Pers	1	1
Attempt Murder	Pers		1
Arson	Prop		
Murder	Pers		
Part I Totals:		363	344

Part II / Other Crimes		2017	2016
	Type		
Criminal Mischief	Prop	70	77
D.U.I.I.	Behav	61	59
Unlawful Entry Into Motor Vehicle	Prop	58	20
Drug Charges (all)	Behav	34	29
Identity Theft	Prop	34	25
Assault, Simple	Pers	26	15
Fraud (Other)	Prop	24	11
Forgery / Counterfeiting	Prop	15	11
Runaway Juveniles	Behav	14	14
Disorderly Conduct	Behav	10	8
Weapons Violations	Behav	10	2
Resisting Arrest	Behav	7	2
Criminal Trespass	Behav	7	13
Crimes Against Family	Behav	6	11
Harassment / Intimidation / Menacing	Pers	5	6
Cruelty to Animals	Behav	2	
M.I.P. - Alcohol	Behav	2	4
Sex Crimes (other)	Pers	2	4
Manslaughter/Neg. Homicide	Pers	1	
Sodomy	Pers	1	1
Credit Card / ATM Fraud	Prop		18
Recklessly Endangering	Pers		7
Offensive Littering	Behav		4
Prostitution	Behav		2
Child Abuse / Neglect	Pers		1
Stalking	Pers		1
Kidnapping	Pers		
Public / Private Indecency	Behav		
Other Crimes Not Listed	Behav	47	34
Part II Totals:		436	379

All Reported Crimes Continued

	2017	2016
Total Crimes Reported	799	723

	2016	2015
Crime Types		
Property Crimes	554	493
Behavioral Crimes	200	182
Person Crimes	45	48

	2017	2016
County Top Six		
Theft	260	221
Burglary	63	81
Criminal Mischief	70	77
Stolen Vehicle	30	29
Identity Theft	34	25
Assault	34	21
Total:	491	454

	2017	2016
Crimes Against Family		
Violation of Restraining Order	5	10
Criminal Mistreatment		1
Custodial Interference		
Total:	5	11

Crime Rates Per 1,000 Population

Crime Type	2013	2014	2015	2016	2017
All Crimes	28.3	34.0	30.3	38.7	40.0
Person Crimes	2.6	1.9	1.8	2.6	2.3
Property Crimes	19.5	24.7	21.9	26.4	27.7
Behavioral Crimes	6.2	7.3	6.5	9.7	10.0

**Crime Rates Per 1,000 Population
2013 - 2017**

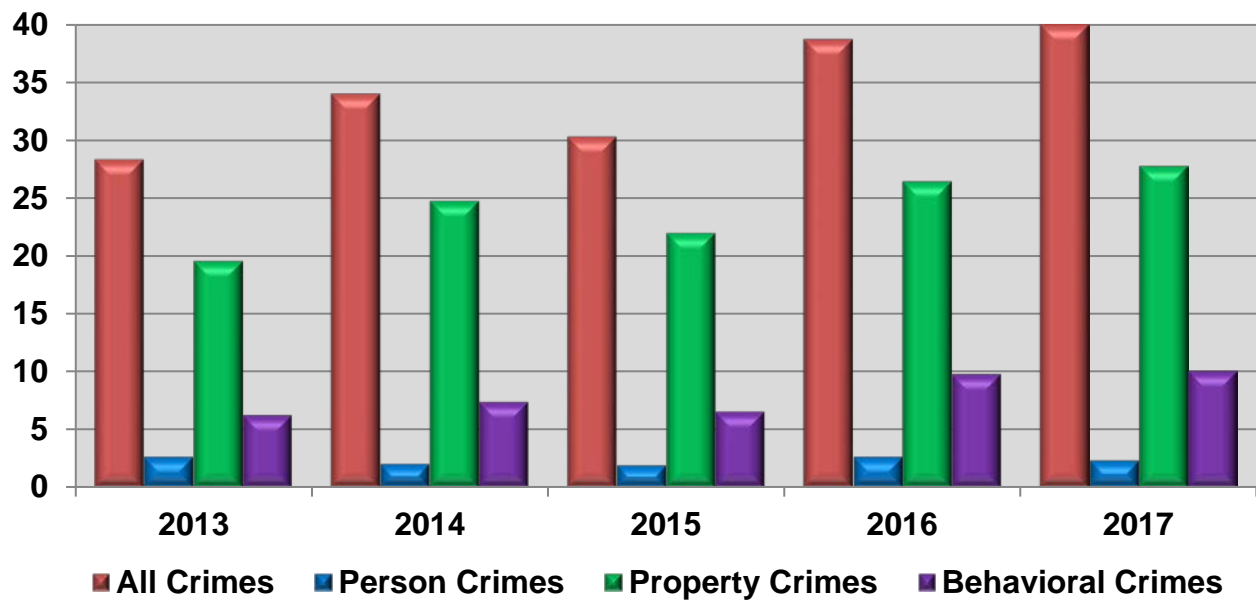

Deputies per 1,000 Population

Includes all sworn members of Happy Valley PD

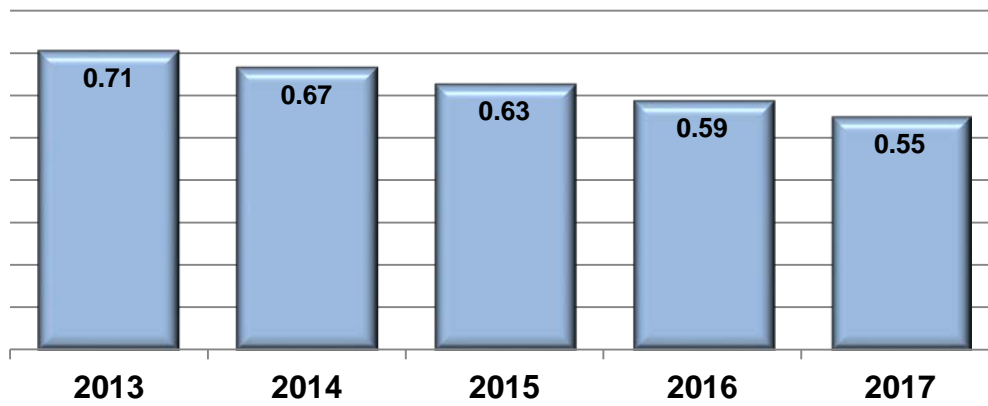

Traffic

Shift	Traffic Stops	Citations Issued
Graveyard	1,256	925
Day Shift	1,479	1,162
Swing Shift	1,133	676
Total:	3,868	2,763

2017 Traffic Stops

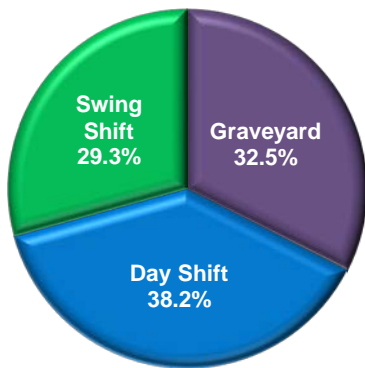

2017 Citations Issued

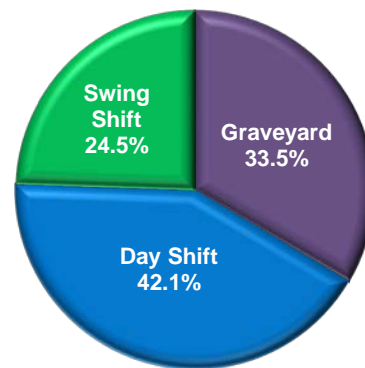

2017 Traffic Stops and Citations by Month

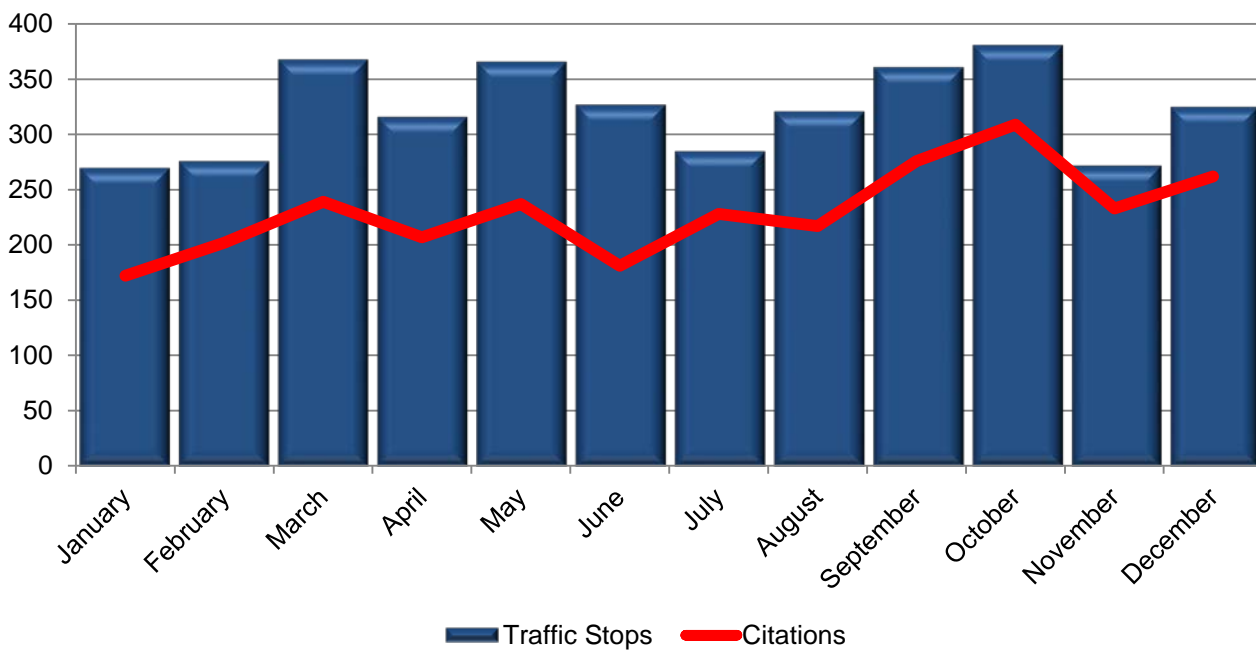

Types of Traffic Citations Issued in 2017

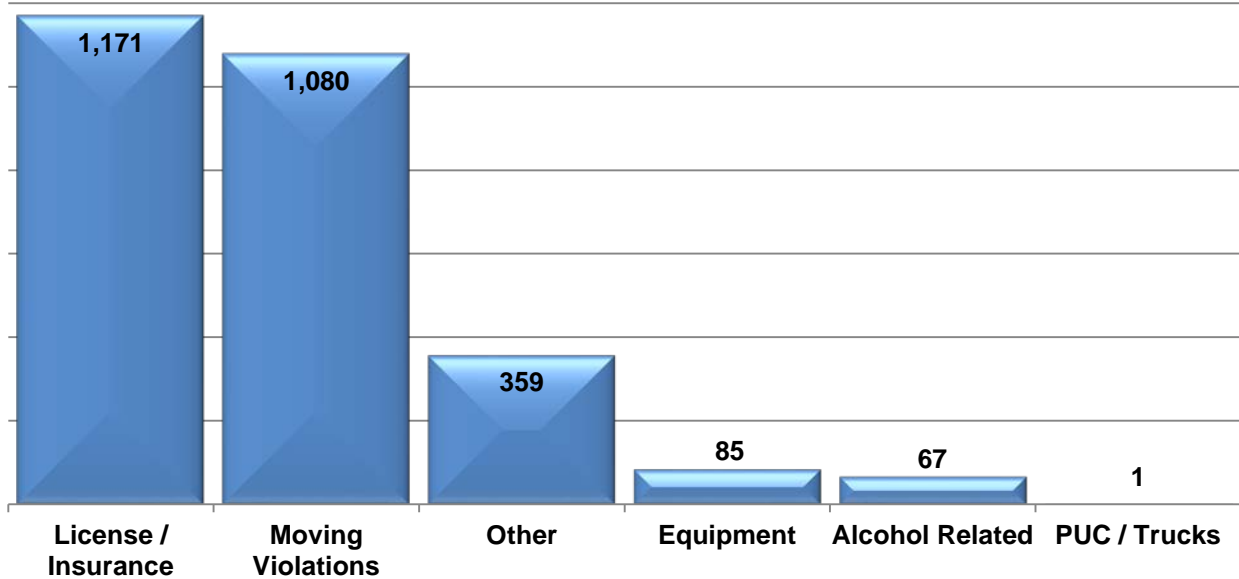

Traffic Stops

Shift	2017	2016	5 Year Average	10 Year Average
Graveyard	1,256	1,541	1,065.4	805.1
Day Shift	1,479	1,659	1,799.4	1,758.1
Swing Shift	1,133	1,190	1,183.4	1,150.6
Total Stops:	3,868	4,390	4,048.2	3,713.8

Traffic Citations Issued

Shift	2017	2016	5 Year Average	10 Year Average
Graveyard	925	753	481.4	345.2
Day Shift	1,162	1,443	1,423.6	1,391.8
Swing Shift	676	534	500.6	467.8
Total Citations:	2,763	2,730	2,405.6	2,204.8

Traffic Crashes

Top 10 Intersections for Traffic Crashes

Based on calls for service

Intersection	Crashes
SE Sunnyside Rd/SE 122nd Ave	16
SE Hwy 212/SE 135th Ave	14
SE Sunnyside Rd/SE 152nd Ave	9
SE Hwy 212/SE 142nd Ave	8
SE Hwy 212/SE 152nd Dr	7
SE Hwy 212/SE Hwy 224	7
SE 172nd Ave/SE Big Timber Ct	5
SE Sunnyside Rd/SE 172nd Ave	5
SE Hwy 224/SE Goosehollow Dr	5
SE Hwy 212/SE 122nd Ave	5

Traffic Crashes in Happy Valley by Year

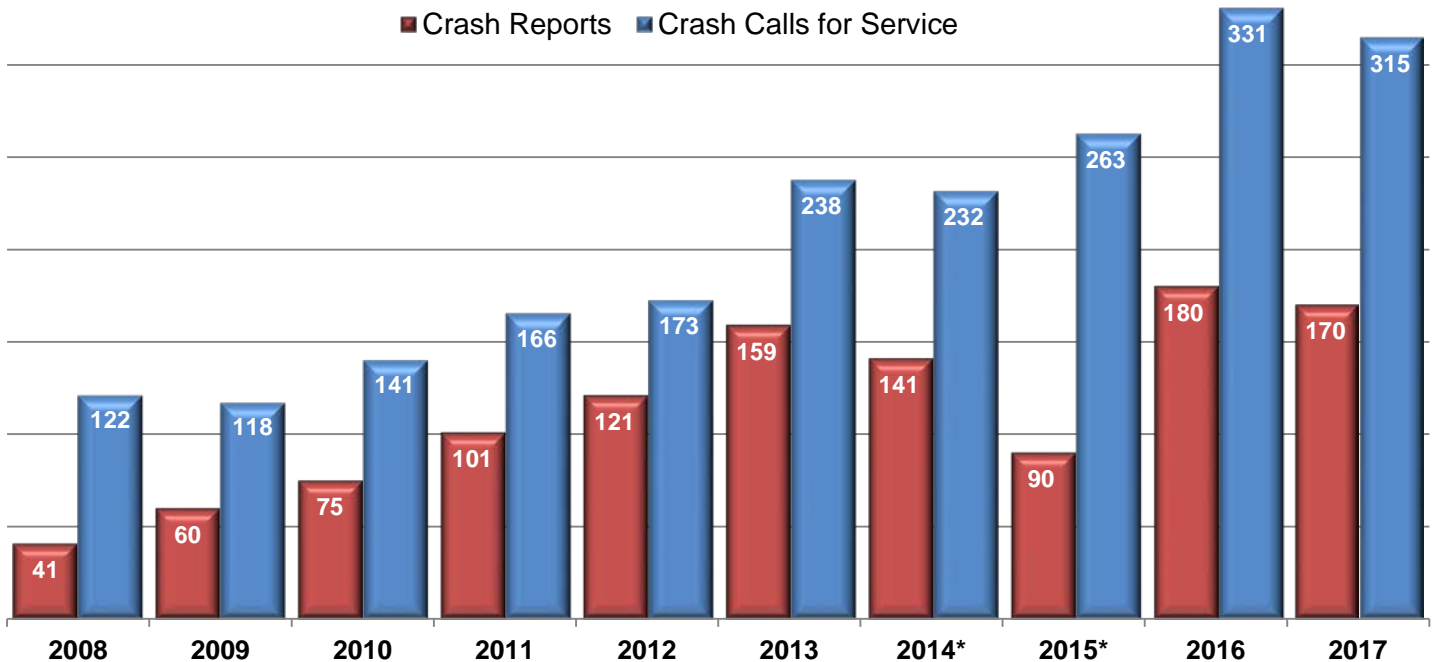

*Due to a change in the Records Management System, there may be missing data for traffic crash reports in 2014 & 2015



Happy Valley Traffic Crashes 2017

