

Happy Valley 2018 Annual Report



Happy Valley Police Department

12915 SE King Rd
Happy Valley, OR 97086

In Partnership with



**Clackamas County
Sheriff's Office**

Table of Contents

Happy Valley Population - 10 Year History	3
Calls for Service - 10 Year History	3
Happy Valley PD Staffing - 10 Year History	3
Calls for Service & Reports Written by Shift	4
Monthly Calls for Service Graph	5
Other / Self-Initiated Activity	5
Types of Calls	6
All Reported Crimes	7 - 8
Crime Rate	9
Deputies per Thousand Population	9
Traffic Stops & Citations	10 - 11
Yearly Traffic Crash Graph	12
Traffic Crash Map	13

Annual Summary

During 2018 the Clackamas County Sheriff's Office provided law enforcement service to the City of Happy Valley on a 24 hour a day basis. During this time period Deputies assigned to Happy Valley answered 4,823 calls for service, which was an average of 401.9 calls per month and 13.2 calls per day.

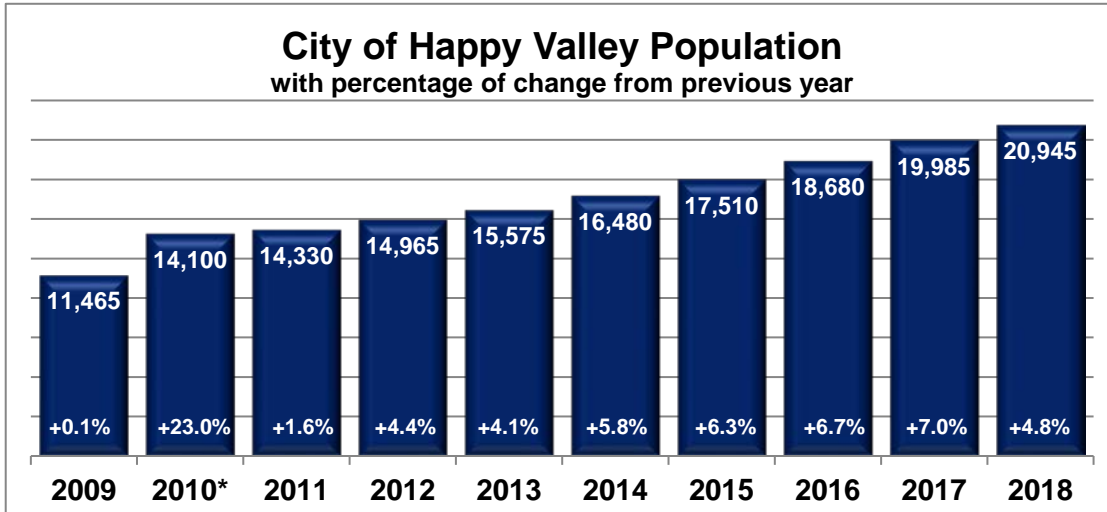

Population Source: Portland State University Population Research Center: <http://www.pdx.edu/prc/>

*The 2010 population figures have been updated based on Portland State University's revisions after the 2010

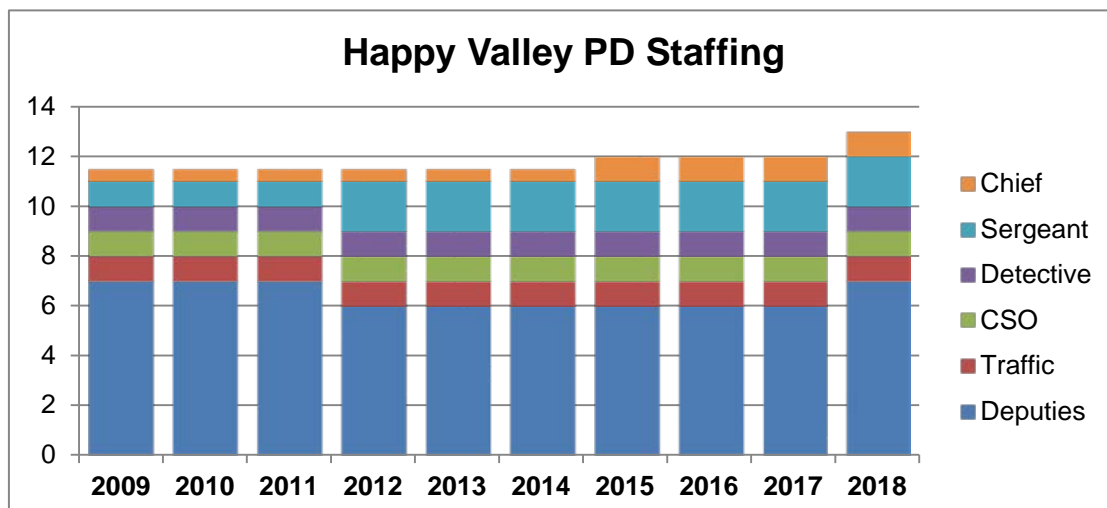
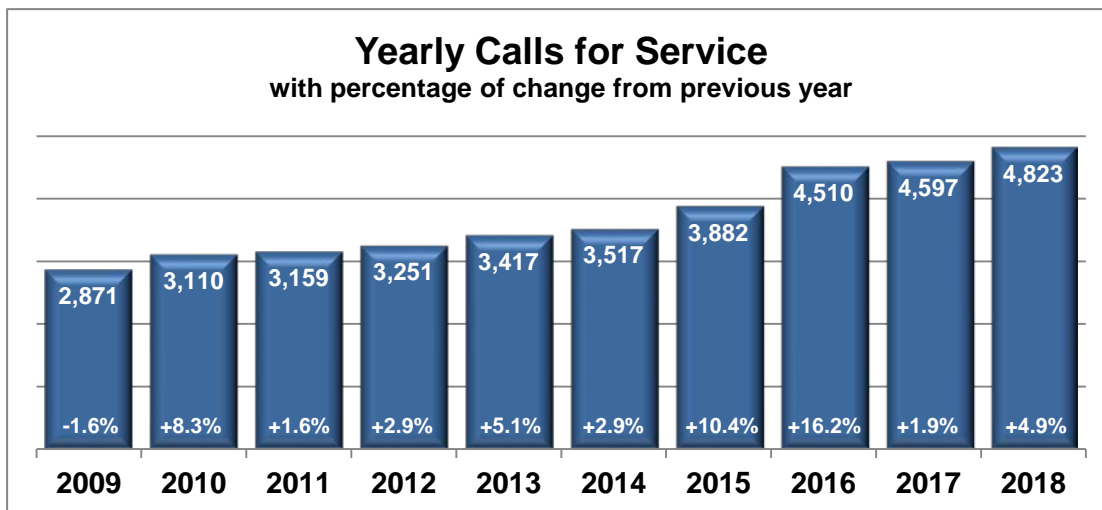

Shift	Calls for Service	Reports Written
Graveyard (2100-0700)	816	249
Day Shift (0700-1700)	2,191	780
Swing Shift (1700-0300)	1,816	480
Total:	4,823	1,509

2018 Calls Taken

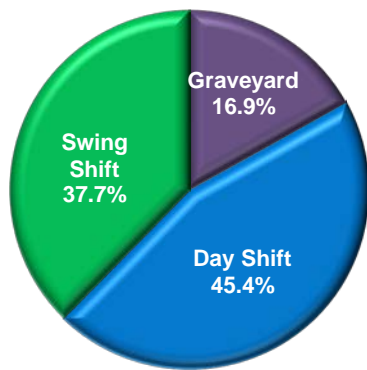

2018 Reports Written

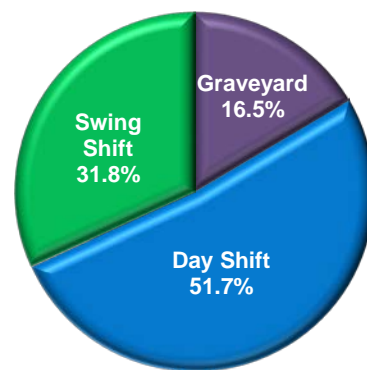

Yearly Averages

Number of Calls Per Shift	2018	Previous 5 Year Average	Previous 10 Year Average
Graveyard	816	693.4	600.0
Day Shift	2,191	2,000.8	1,761.7
Swing Shift	1,816	1,290.4	1,161.5
Total Calls:	4,823	3,984.6	3,523.2

2018 Calls for Service by Month

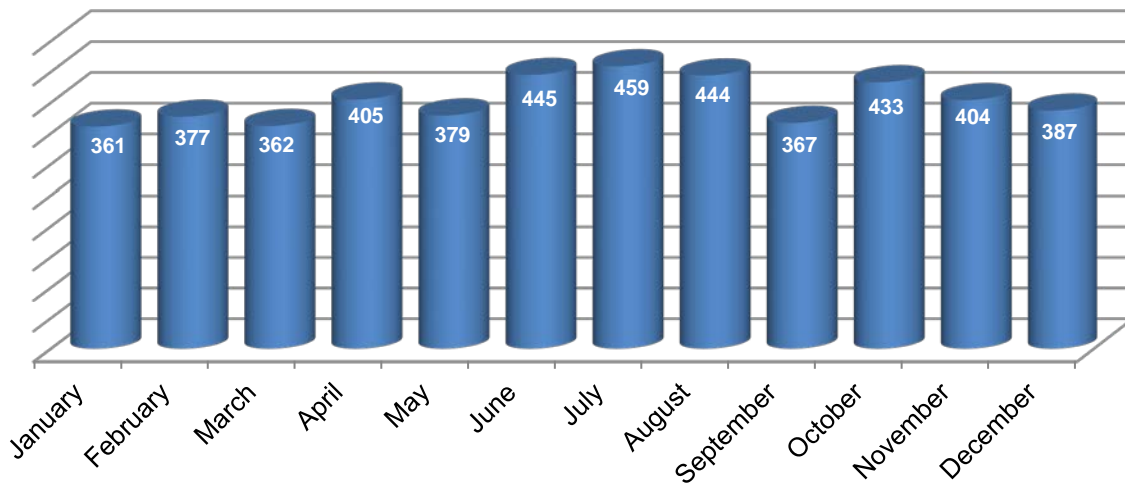

Other / Self-Initiated Officer Activity

Sorted by frequency of calls based on most current year

Number of Calls Per Shift	2018	2017	5 Year Average	10 Year Average
Traffic Stop	4,313	3,868	4,105.4	3,836.3
Follow-Up Contact	650	703	571.4	531.7
Suspicious Veh Stop	535	458	447.2	415.2
Detail	316	440	437.2	329.2
Premise Check	228	560	414.8	743.7
Subject Stop	163	198	243.2	214.6
Warrant Service	50	61	39.4	51.1
Training*	41	160	154.6	124.1
Court*	40	92	114.0	94.3
Suspect Contact	29	25	20.8	29.3
Meeting*	13	41	98.0	62.3
Foot Patrol*	6	71	38.0	33.5
Total Calls:	6,384	6,677	6,684.0	6,465.3

* CCOM switched to a new dispatch CAD system on 03/13/18. The new system does not capture these call types.

This chart shows the types of calls for service during the year. These calls do not reflect actual criminal activity. In some cases the call was dispatched as a particular type of incident, but it was later determined to be of a different nature. For actual criminal activity during the year, see the "All Reported Crimes" chart.

Types of Calls

Sorted by the frequency of calls based on the most current year

Call	2018	2017	Previous 5 Yr Avg	Previous 10 Yr Avg	2018 Change from 10 Yr Avg	
Susp Circumstance / Person	729	685	574.8	508.2	220.8	43.4%
Alarm	494	521	412.2	386.8	107.2	27.7%
Theft	458	391	263.0	214.9	243.1	113.1%
Traffic Crash	324	315	275.8	209.9	114.1	54.4%
Parking Complaint	233	263	295.0	248.7	-15.7	-6.3%
Traffic Complaint	228	383	168.2	173.5	54.5	31.4%
Domestic Disturbance	146	130	120.8	100.5	45.5	45.3%
Threat / Harassment	137	84	94.4	86.9	50.1	57.7%
Unwanted / Trespass	131	61	61.8	49.3	81.7	165.7%
Fraud	129	120	112.8	87.0	42.0	48.3%
Juvenile Problem	107	94	97.6	85.2	21.8	25.6%
Criminal Mischief	99	75	91.0	98.6	0.4	0.4%
Animal Complaint	83	87	83.6	75.1	7.9	10.5%
Burglary	80	63	70.2	67.6	12.4	18.3%
Stolen Vehicle	70	39	25.0	21.1	48.9	231.8%
Suicide Attempt / Threat	61	72	46.2	37.1	23.9	64.4%
Disturbance	44	41	30.4	27.8	16.2	58.3%
Runaway	31	26	28.2	31.1	-0.1	-0.3%
Recovered Stolen Vehicle	26	23	15.8	15.0	11.0	73.3%
Mental	26	21	17.0	12.3	13.7	111.4%
Assault	23	27	22.0	18.9	4.1	21.7%
Missing Person	19	18	12.2	11.3	7.7	68.1%
Vice Complaint	17	22	20.4	21.1	-4.1	-19.4%
Sex Crimes	14	19	13.2	11.7	2.3	19.7%
Viol. Restraining Order	11	11	13.0	10.6	0.4	3.8%
Death Investigation	9	13	12.6	10.7	-1.7	-15.9%
Robbery	3	0	1.2	2.6	0.4	15.4%
Shooting	0	0	1.0	0.6	-0.6	-100.0%
Other	1,091	993	1,005.2	899.1	191.9	21.3%
Total Calls:	4,823	4,597	3,984.6	3,523.2	1,299.8	36.9%

All Reported Crimes

Part I Crimes		2018	2017
	Type		
Theft (all)	Prop	339	260
Burglary	Prop	67	63
Stolen Vehicles	Prop	56	30
Robbery	Pers	4	1
Assault, Aggravated	Pers	3	8
Rape	Pers	3	1
Attempt Murder	Pers	1	
Arson	Prop	1	
Murder	Pers	1	
Part I Totals:		475	363

Part II / Other Crimes		2018	2017
	Type		
Drug Charges (all)	Behav	88	34
Criminal Mischief	Prop	75	70
D.U.I.I.	Behav	75	61
Unlawful Entry Into Motor Vehicle	Prop	63	58
Identity Theft	Prop	33	34
Assault, Simple	Pers	20	26
Criminal Trespass	Behav	18	7
Runaway Juveniles	Behav	17	14
Harassment	Pers	13	5
Forgery / Counterfeiting	Prop	12	15
Weapons Violations	Behav	12	10
Crimes Against Family	Behav	7	6
Disorderly Conduct	Behav	6	10
Fraudulent Use of Credit Card	Prop	6	
Menacing	Pers	5	
Strangulation	Pers	5	
M.I.P. - Alcohol	Behav	4	2
Offensive Littering	Behav	3	
Sexual Abuse	Pers	3	
Recklessly Endangering	Pers	2	
Resisting Arrest	Behav	2	7
Stalking	Pers	2	
Child Abuse / Neglect	Pers	1	
Kidnapping	Pers	1	
Fraud (Other)	Prop		24
Cruelty to Animals	Behav		2
Sex Crimes (other)	Pers		2
Manslaughter/Neg. Homicide	Pers		1
Sodomy	Pers		1
Prostitution	Behav		
Public / Private Indecency	Behav		
Other Crimes Not Listed	Behav	65	47
Part II Totals:		538	436

All Reported Crimes Continued

	2018	2017
Total Crimes Reported	1,013	799

Crime Types	2018	2017
Property Crimes	652	554
Behavioral Crimes	297	200
Person Crimes	64	45

Crimes Against Family	2018	2017
Violation of Restraining Order	7	5
Criminal Mistreatment		
Custodial Interference		
Total:	7	5

Crime Rates Per 1,000 Population

Crime Type	2014	2015	2016	2017	2018
All Crimes	34.0	30.3	38.7	40.0	48.4
Person Crimes	1.9	1.8	2.6	2.3	3.1
Property Crimes	24.7	21.9	26.4	27.7	31.1
Behavioral Crimes	7.3	6.5	9.7	10.0	14.2

Crime Rates Per 1,000 Population 2014 - 2018

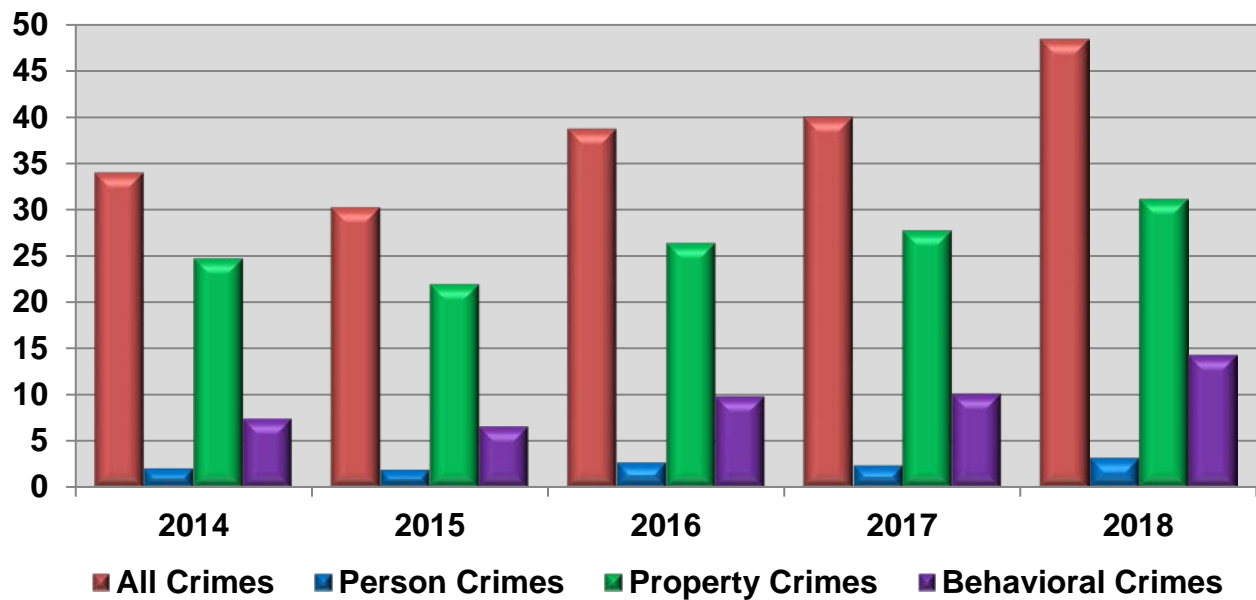

Deputies per 1,000 Population

Includes all sworn members of Happy Valley PD

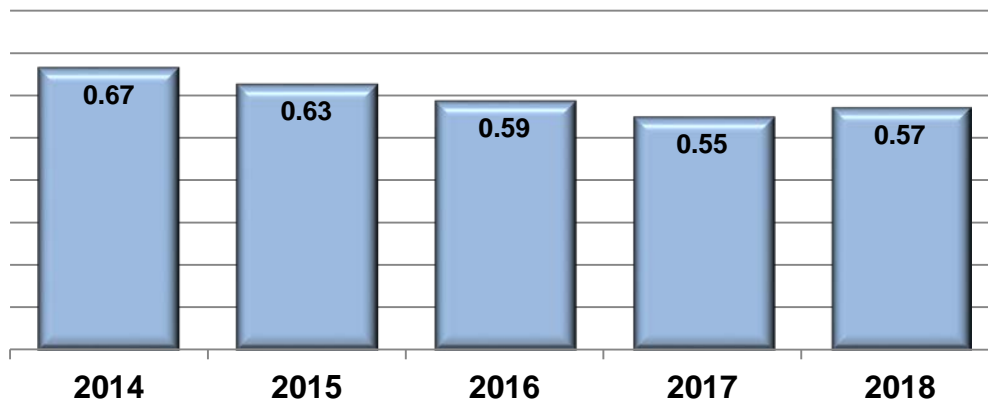

Traffic

Shift	Traffic Stops	Citations Issued
Graveyard	895	626
Day Shift	2,045	2,067
Swing Shift	1,370	917
Total:	4,310	3,610

2018 Traffic Stops

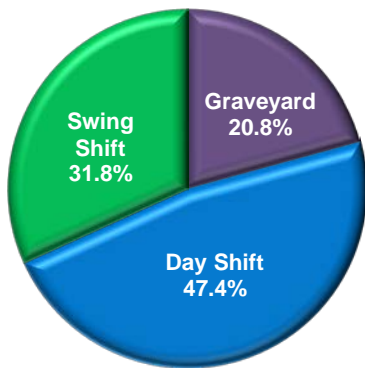

2018 Citations Issued

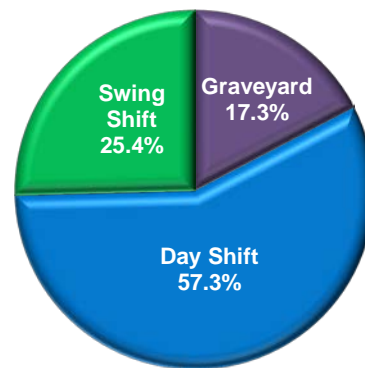

2018 Traffic Stops and Citations by Month

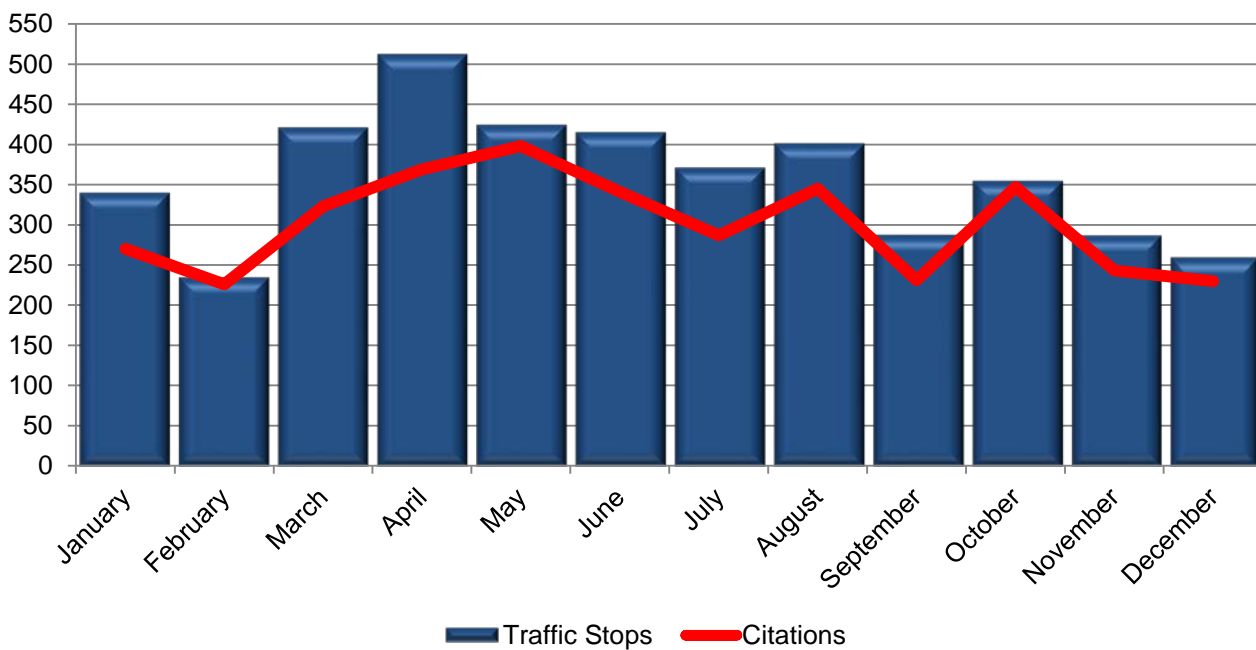

Types of Traffic Citations Issued in 2018

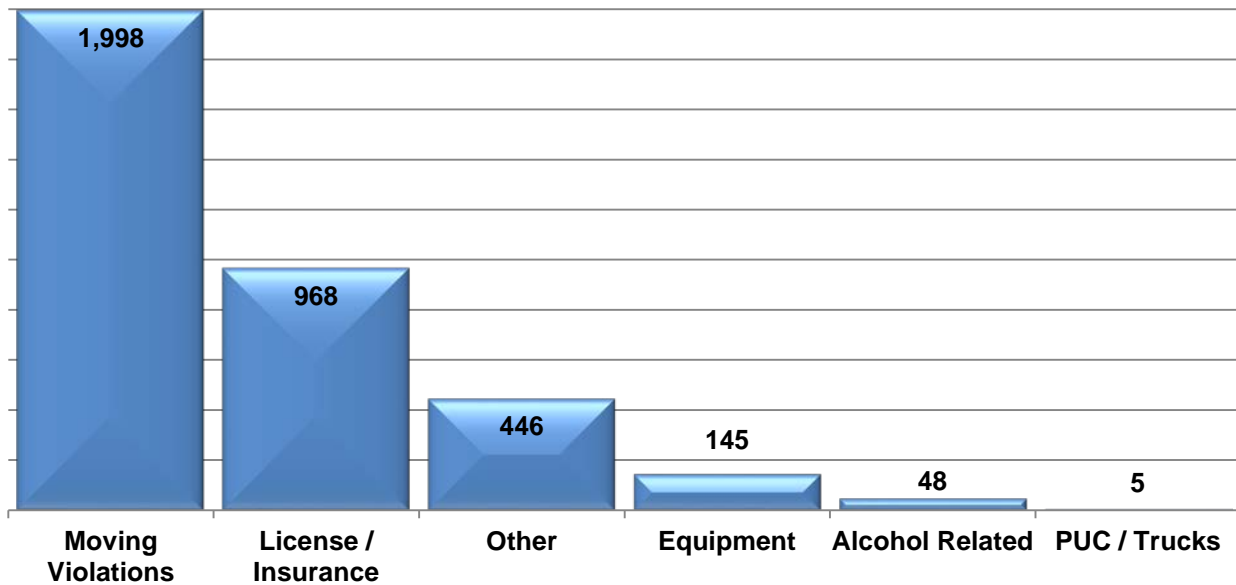

Traffic Stops

Shift	2018	2017	5 Year Average	10 Year Average
Graveyard	895	1,256	1,159.4	887.1
Day Shift	2,045	1,479	1,761.8	1,754.0
Swing Shift	1,370	1,133	1,184.2	1,195.2
Total Stops:	4,310	3,868	4,105.4	3,836.3

Traffic Citations Issued

Shift	2018	2017	5 Year Average	10 Year Average
Graveyard	626	925	597.0	418.7
Day Shift	2,067	1,162	1,442.2	1,363.8
Swing Shift	917	676	549.2	507.8
Total Citations:	3,610	2,763	2,588.4	2,290.3

Traffic Crashes

Top 10 Intersections for Traffic Crashes

Based on calls for service

Intersection	Crashes
SE Hwy 212/SE 142nd Ave	19
SE Hwy 212/SE 135th Ave	14
SE Hwy 212/SE Hwy 224	10
SE Sunnyside Rd/SE 122nd Ave	10
SE Hwy 212/SE 122nd Ave	7
SE Sunnyside Rd/SE 117th Ave	7
SE Sunnyside Rd/SE 157th Ave	7
SE Sunnyside Rd/SE 152nd Ave	7
SE Hwy 212/SE 162nd Ave	5
SE Sunnyside Rd/SE 119th Dr	5

Traffic Crashes in Happy Valley by Year

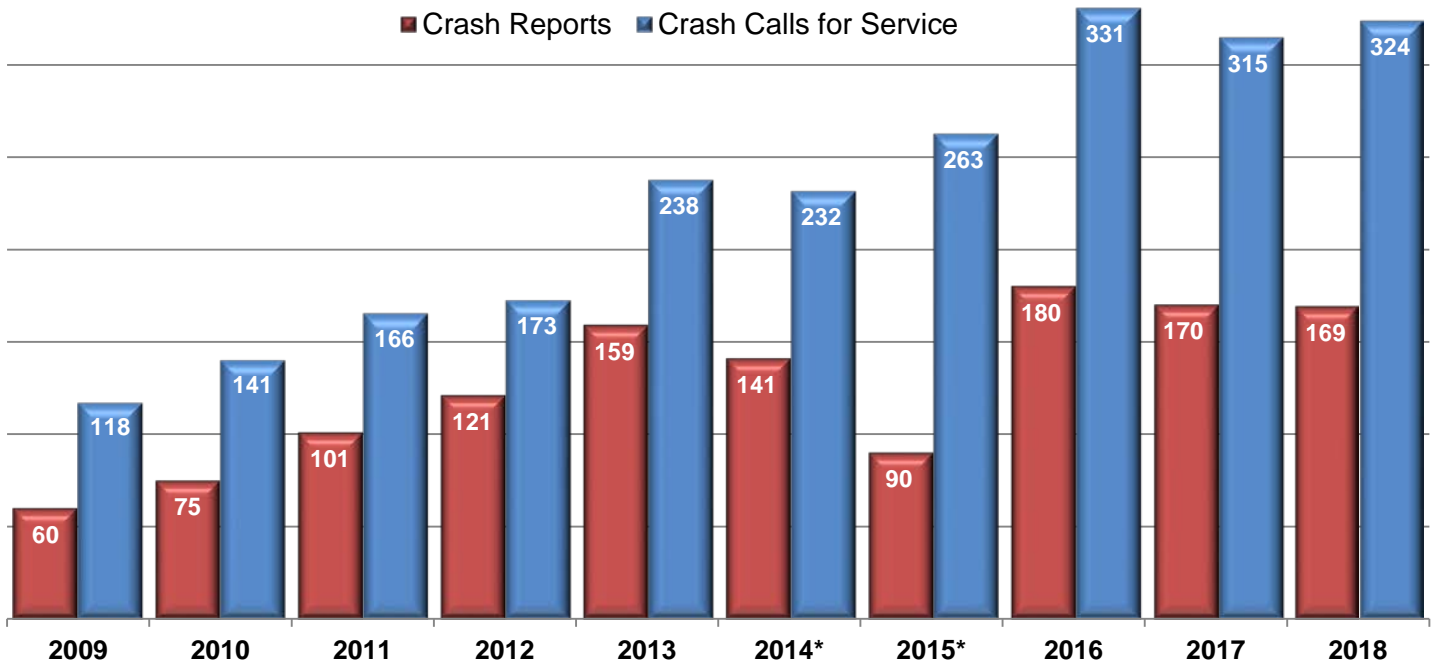

*Due to a change in the Records Management System, there may be missing data for traffic crash reports in 2014 & 2015



Happy Valley Traffic Crashes 2018

